STONEHENGE Gardens ON BERKSHIRE POND

Convenient location.
Spacious apartments,
in a park-like setting.

Live in this lovely, quiet residential neighborhood, with landscaped grounds and a nearby pond – conveniently located, just minutes from downtown Albany.

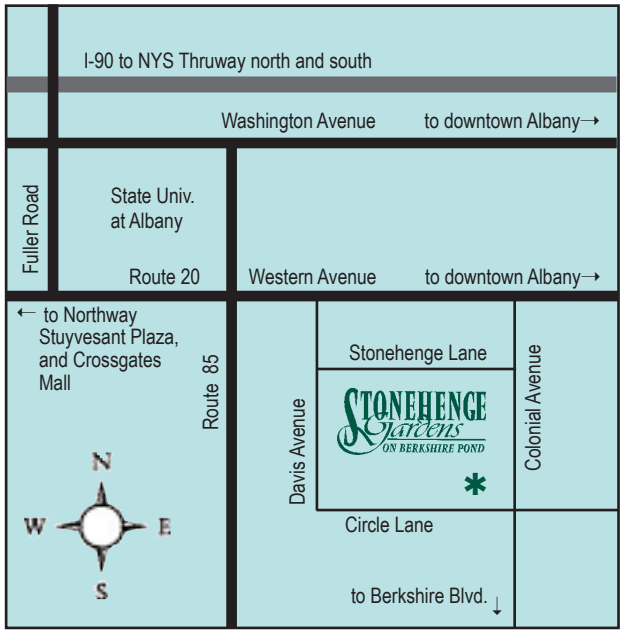

STONEHENGE Gardens ON BERKSHIRE POND

A park-like setting with an Albany address.

9 Circle Lane (off Colonial Avenue)
Albany, New York

(518) 482-0200
Fax: (518) 482-2509
www.stonehengegardens.com

TRI CITY RENTALS
• APARTMENT COMMUNITIES •

Stonehenge Gardens offers you

Spacious apartments in a park-like setting

with many extras:

- Heat and hot water included
- Cooking gas included
- Patios with garden apartments
- Custom window treatments
- Wall-to-wall carpeting
- Select units have beautiful hardwood floors
- Laundry facilities
- 24-hour maintenance
- Garages

We are in one of the most

convenient locations.

- Minutes from downtown Albany
- Easy access to I-90, 85 and the Thruway
- Convenient to shopping, movies and dining
- Minutes to major hospitals and colleges
- On Berkshire Pond, in a quiet, residential neighborhood
- On busline

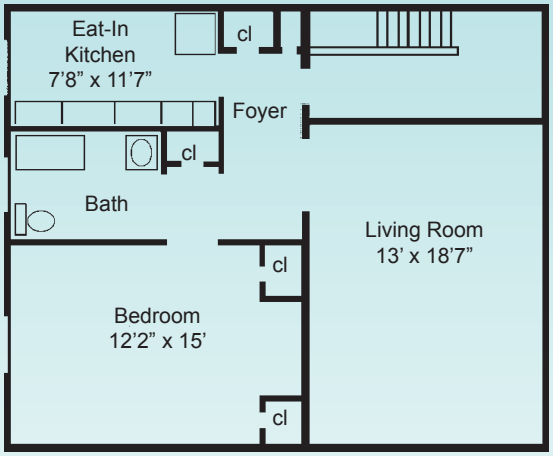

One bedroom-patio available

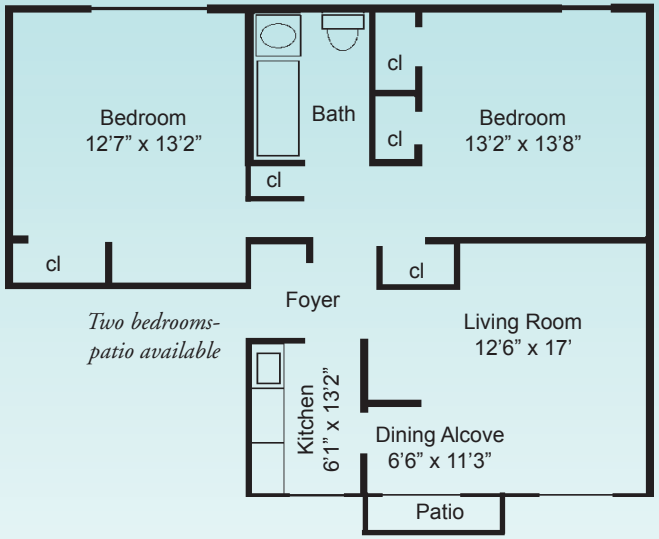

Two bedrooms-patio available

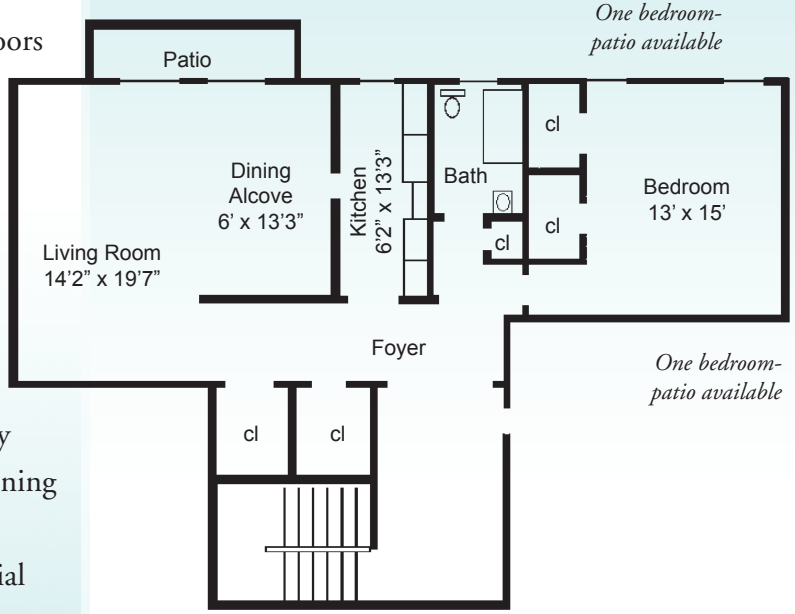

One bedroom-patio available

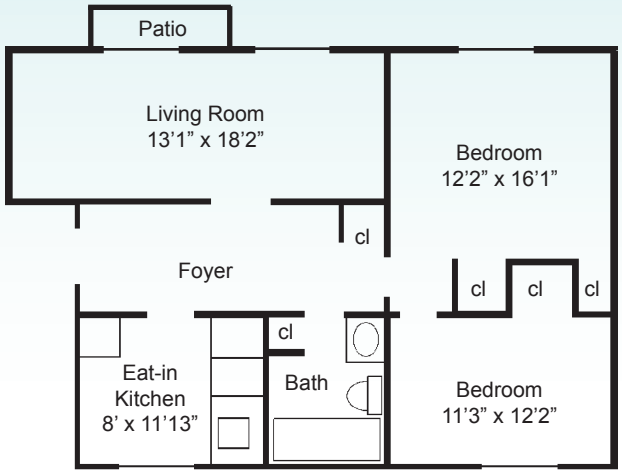

Two bedrooms-patio available

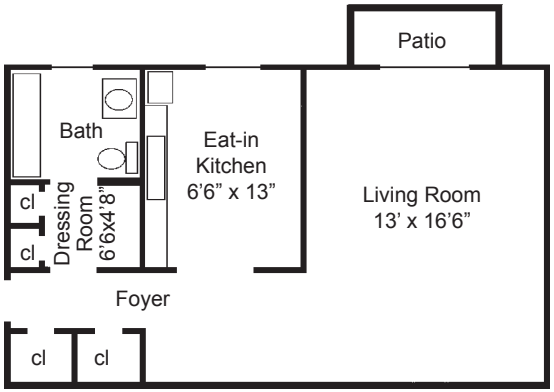

Studio with patio

STONEHENGE Gardens ON BERKSHIRE POND